

Richard Edward Mattingly (1846 -1927)

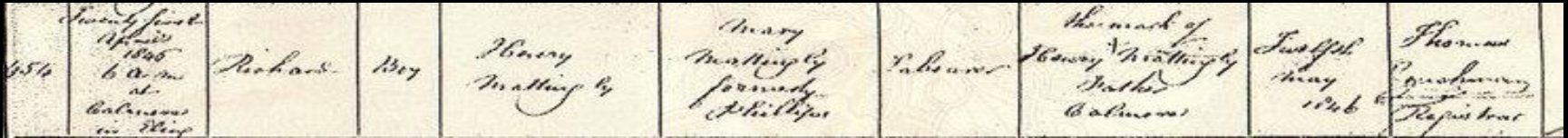

Birth Certificate dated 21st April 1846 for Richard son of Henry and Mary Mattingly (formerly Phillip) at Calmore in Eling.



Calmore Cottage – home of Henry Mattingly (1813 -1881), Loperwood Lane, Eling SO40 2RL today

Richard Edward Mattingly (1846 -1927)

1846	Henry Mattingly	Head	48	Lab	4	4
	Ann	Wife	59		4	4
	John	Son	16	Lab	4	4
	Richard	Son	14		4	4

The 1861 Census shows Henry Mattingly (aged 48) is living with his second wife Ann (aged 59) at Calmore, Eling with his two sons, John (aged 16) and Richard (Aged 14). They are all described as Agricultural Labourers. Soon after he rises to the position of Coachman and his son Richard as Footman. His two eldest sons are working as Coachmen in Kensington in London by then.

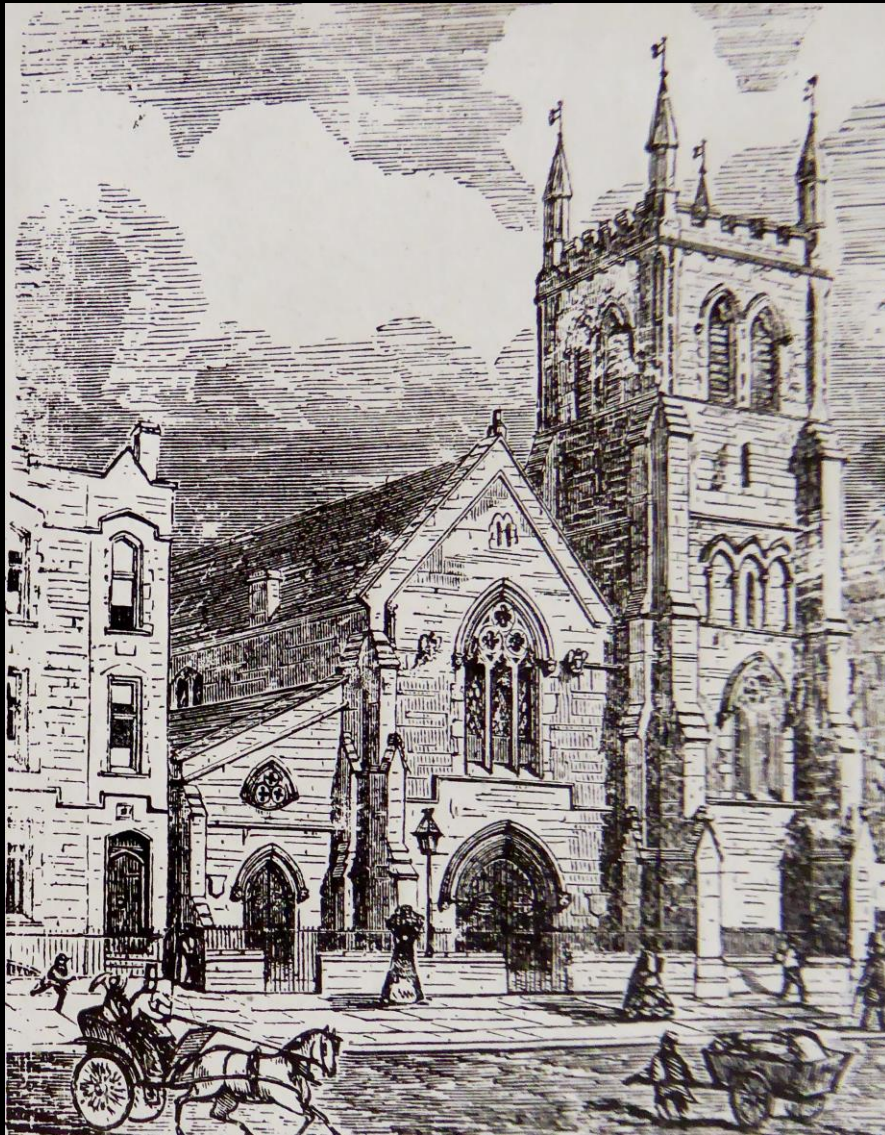

St. Judes Church. Whitechapel.

1868. Marriage solemnized at the Parish Church of St. Jude in the Parish of St. Mary Whitechapel in the County of Middlesex.

No.	When Married.	Name and Surname.	Age.	Condition.	Rank or Profession.	Residence at the time of Marriage.	Father's Name and Surname.	Rank or Profession of Father.
20 th		Richard Mattingly	22	Bachelor	Footman	50 Sussex Square Brighton	Henry Mattingly	Coachman
48	June 1868	Elizabeth Herriot	20	Spinster	—	8 Chapel Street Whitechapel	Glassford Herriot	Brass Finisher

Married in the Parish Church of St. Jude according to the Rites and Ceremonies of the Established Church, by R. James or after R. James by me, John Steadland

This Marriage was solemnized between us, Richard Mattingly and Elizabeth Herriot in the Presence of us, Glassford Herriot and Marie Herriot

In 1868 Richard, aged 22 marries Elizabeth Herriot, aged 20 at St. Jude's Church in Whitechapel (shown here). He is described as Footman residing at 50 Sussex Square in Brighton. Elizabeth is the daughter of Glassford Herriot, a Brass Finisher living at 8 Chapel Street in Whitechapel.



50 Sussex Square
Brighton.

Richard Edward Mattingly (1846 -1927)

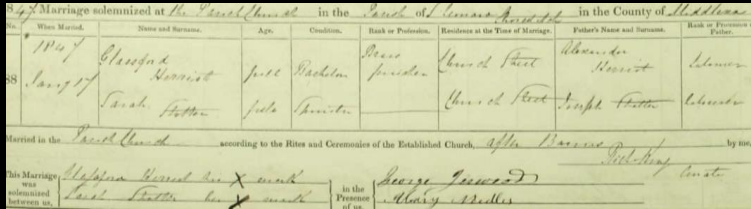

This Birth Certificate for Elizabeth Herriot in 1848, describes her father as a Brass Finisher at the Whitechapel Bell Foundry living at Heneage Street.

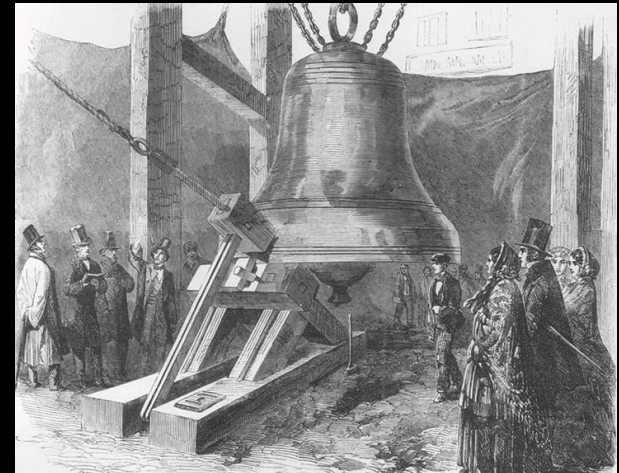
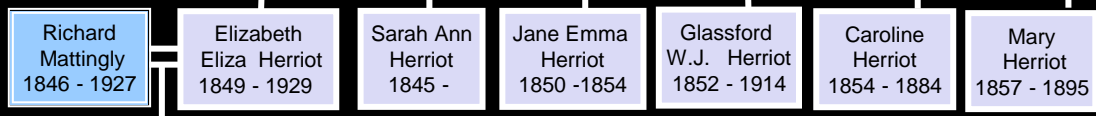

A sounding on the first bell for St Stephen's Tower, Westminster, commonly known as Big Ben, in 1856



Whitechapel Bell Foundry in 1900



Interior of the former Whitechapel Bell Foundry.

Richard Edward Mattingly (1846 -1927)



Whitechapel Bell Foundry today.

Richard Edward Mattingly (1846 -1927)

The undermentioned Houses are situate within the Boundaries of the

* Civil Parish (or Township) of	City or Municipal Borough of	Municipal Ward of	Parliamentary Borough of	Street	Village or Hamlet, Ac. of	Local Board, or Improvement Commission, of	Rate	
Battersea			Battersea			Battersea	6s	
No. 26	ROAD STREET, &c.	HOUSES	NAME and Surname of each	RELATION to Head of	CON. years	AGE of	Rank, Profession, or OCCUPATION	WHERE BORN
26/3	26	1	Richard Mattingly	Head	38	26	Butler	Broughton, Brompton
26/4		1	Elizabeth Mattingly	Wife	32	22		Battersea, Battersea

The 1871 Census shows Richard Mattingly (aged 26) living with his wife Elizabeth (aged 22) at 24 Broughton.

BAPTISMS solemnized in the Parish of S. Paul's in the County of Middlesex in the year One thousand eight hundred and ~~eighty~~ one

When Baptised.	Child's Christian Name.	Parents' Name.		Abode.	Quality, Trade, or Profession.	By whom the Ceremony was performed.
		Christian.	Surname.			
1871 May 21	William Henry Richard	Richard Elizabeth	Mattingly	24 Broughton - Street Battersea.	Butler.	L. C. Baillie off. Min.
No. 60 1871					one of	

In 1871 William Henry is born to Richard and Elizabeth Mattingly, who are then living at 24 Broughton Street, Battersea. He was shown as a Butler at the time, which was a higher than that of a Valet.



The photograph shows Broughton Street, Battersea at the end of the 19th Century

Richard Edward Mattingly (1846 -1927)



Broughton Street, Battersea today. No. 24 is the house with the blue door on the right.

Richard Edward Mattingly (1846 -1927)



An old Photograph of Lupus Street which led into Fulford Street, Pimlico.

Richard Edward Mattingly (1846 -1927)



1669 TRADES' DIRECTORY, 1875. GRE

GREENGROCERS—continued.

Lutridge Hy. 16 Charles st. Hampstead rd. NW	Mozley Alfred Alexander, 42 Essex street N & 122 Packington street, Islington N	Peters George, 97 Fimlico road SW
Luxton William Veal, 77 Drummond st NW	Mucklow Geo. Fredk, 141 Deptford High st SE	Petherbridge Andrew, 31 Church st. Deptford SE
Lyon Fraser, 128 Henry st. Portland town NW	Muckslow James, 292 Rotherhithe street SE	Peyton John William, 295 Walworth road SE
Lyons Israel, 9 Roman road, Old Ford E	Mulley Samuel, 145 White Horse st. Stepney E & 15 Cambridge road, Mile end E	Phillips Benjamin, 26 Chapter street, Westminster SW & 43 Marsham st. Westminster SW
McCall William, 8 Wharfedale rd. King's cross N	Mumford Mrs. Ann, 74 Bunhill row E C	Phillips James, 25 Riley street, Chelsea SW
McDonald Daniel, 31 Essex road N	Muncey Hy. Fras. 7 Aylesbury st. Clerkenwell E C	Phillips Joseph, 5A, John st. west, Edgware rd W
Mackay Robert, Suffolk street, Poplar E	Oakley Edwin, 14 Church row, Aldgate E	Pyatt William, 5 Bate's place, Old Ford road E
Matthews John, 27 Robert st. Grosvenor sq W	Ockmore Edward James, 2 Red Lion street WC	Quinn John, 82 Three Colt lane E
Matthews Wm. Hy. 276 Gray's inn road WC	Odams John G. 43 Pratt st. Camden town NW	Rackham Walter, jun. 29 Roman rd. Old Ford E
Mattingly Richard, 45 Lonsdale road W		

Post Office London Directory > 1875

Lonsdale road, Bayswater (W.), Ledbury road to Colville road.

NORTH SIDE.

1 Breadman Frederick, dining rms
 3 Warren Daniel, hairdresser
 11 Judd Edmund, rag dealer
 21 Sutton Joseph John, plumber & c
 23 Wellin Robert, chimney sweeper
 27 Browne John, painter
 29 Gallaway Chas. french polisher
 41 Bareham Daniel, baths
 Jones Alfd. coach bldr. (Lonsdl. yd)
 45 Mattingly Richard, greengrocer
 47 Barrell William, fishmonger
 49 Skingle Stephen, dairyman
 51 Enwright Michael, chndlr.'s shp
 53 Street Wm. Leach, jun. harness ma

45 Lonsdale Road, Bayswater is the first building on the left with the former shop window.

Richard Edward Mattingly (1846 -1927)



Blenheim Crescent adjoins Kensington Park Road, shown here at the turn of the 19th century.

Richard Edward Mattingly (1846 -1927)

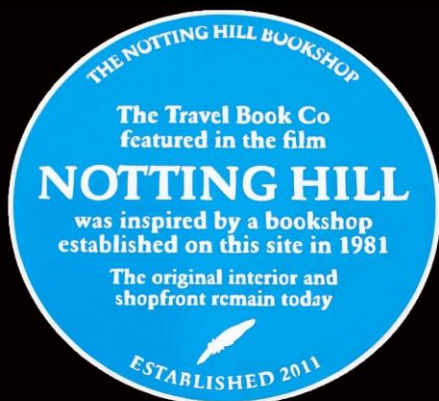

BAPTISMS solemnized in the Parish of *All Saints, Kensington*
in the County of *Middlesex* *see Division* in the Year 1876

When Baptised.	Child's Christian Name.	Parent's Name.		Abode.	Quality, Trade, or Profession.	By whom the Ceremony was performed.
		Christian.	Surname.			
<i>May 28th</i> No. 2620	<i>George Edward</i>	<i>Richard</i>	<i>Mattingly</i>	<i>13 Blenheim Crescent.</i>	<i>Greengrocer.</i>	<i>W. Allen</i>
		<i>Elizabeth</i>		<i>born April 20th 1876.</i>		

Baptism of George Edward Mattingly, son of Richard and Elizabeth Mattingly, a Greengrocer now living at 13 Blenheim on May 28th 1876.

Richard Mattingly opened no. 13 Blenheim Street, Notting Hill, shown here today as a Greengrocers in 1876

6. Richard Edward Mattingly (1846 -1927)

274	Forrent contd June 1848 229 Ebury Street	Richard Edward	Boy	Richard Mattingly	Elizabeth Mattingly formerly Herriot	R. Mattingly Pastor 229 Ebury Street Pimlico	Twenty first the July 1848	Mr Dyke Deputy Registrar
-----	--	-------------------	-----	----------------------	---	--	-------------------------------------	--------------------------------

The birth of Richard Edward Mattingly to Elizabeth Mattingly, formerly Herriot, and Richard Mattingly, a Greengrocer, living at 229 Ebury Street, Pimlico on the 25th July 1878



Post Office London Directory 1880

191 Goodwin Holme, hairdresser
 here is Little Ebury street.
 193 & 195 Price & Co. color manfrs
 199 Harvey Henry, greengrocer
 201 Roper Wm. John, beer retailer
 203 Jackson John Robert, plumber
 205 Evans Alonzo, boot & shoemkr
 207 Radford Mrs. Eliza, baker
 209 Haylock Thos. Wm. ho decoratr
 213 Parsons Herbrt. J. C. trimmng. slr
 Parsons Mrs. Cooper, milliner
 & dressmaker
 215 Ryan Wm. Creswick, crvr. & gldr
 Kendall Geo. privt. enquiry office
 217 Batey Joseph, grocer & oilman
 219 Bullock William Watson, builder
 221 Van Hornrigh B. A. stationer
 223 Taprell Charles, outfitter
 225 Holley Mrs. Frances, dair
 227 Osborn John Forty, fancy repos
 Jones John, tailor
 229 Mattingly Richard, greengrocer
 231 Dickason Thos. oil & color man

A Directory entry for Richard Mattingly, Greengrocer at 229 Ebury Street, Pimlico.



An early view of Ebury Street

Richard Edward Mattingly (1846 -1927)



Richard Edward Mattingly (1846 -1927)



Richard Edward Mattingly (1846 -1927)

BAPTISMS solemnized in the Parish of <u>St James, South Lambeth</u>						
in the County of <u> Surrey </u> in the Year 18 <u>80</u>						
No. 46.	Oct 3	Caroline Emily	Richard & Elizabeth	Mattingly	100 Southville	Greenwich John B. Chandler

In 1880 Caroline Emily is born to Richard and Elizabeth Mattingly, then living at 100 Southville, South Lambeth, Stockwell, London



Southville, South Lambeth, Stockwell, London

Richard Edward Mattingly (1846 -1927)

Civil Parish	Municipal Ward	Administrative Borough	Number of Houses	Administrative District	Parish or District	Religious Parish or District			
Lambeth	Brixton	Lambeth	1	Lambeth	St. John's	St. John's			
No. of Houses	ROAD STREET, No. and No. or NAME of HOUSE	HOUSES	NAME and Surname of each Person	RELATION to Head of Family	CON-DITION as to Marriage	AGE last Birthday of (Males in Male)	Rank, Profession, or OCCUPATION	WHERE BORN	1) Deaf and Dumb 2) Blind 3) Imbecile or Lame 4) Lunatic
154	Shakespeare Rd		William James	Head	M	26	Chelsea Pensioner	Spencer, All Saints	
			Emma James	Wife	M	25	Succession	Mary Lambeth	
155	76 Shakespeare Rd	1	Richard Mattingly	Head	M	33	Greengrocer	St. Sampson	
			Elyatild Mattingly	Wife	M	31		Mary Brixton	
			William Mattingly	Son	Un	9	Scholar	William Shakespeare	
			George Mattingly	Son	Un	5	Scholar	William Shakespeare	
			Richard Mattingly	Son	Un	3		William Shakespeare	
			Mary Mattingly	Servant	Un	4		William Shakespeare	
			Caroline Mattingly	Servant	Un	1		William Shakespeare	

The 1881 Census has Richard Mattingly as a Greengrocer at 76 Shakespeare Road in Brixton

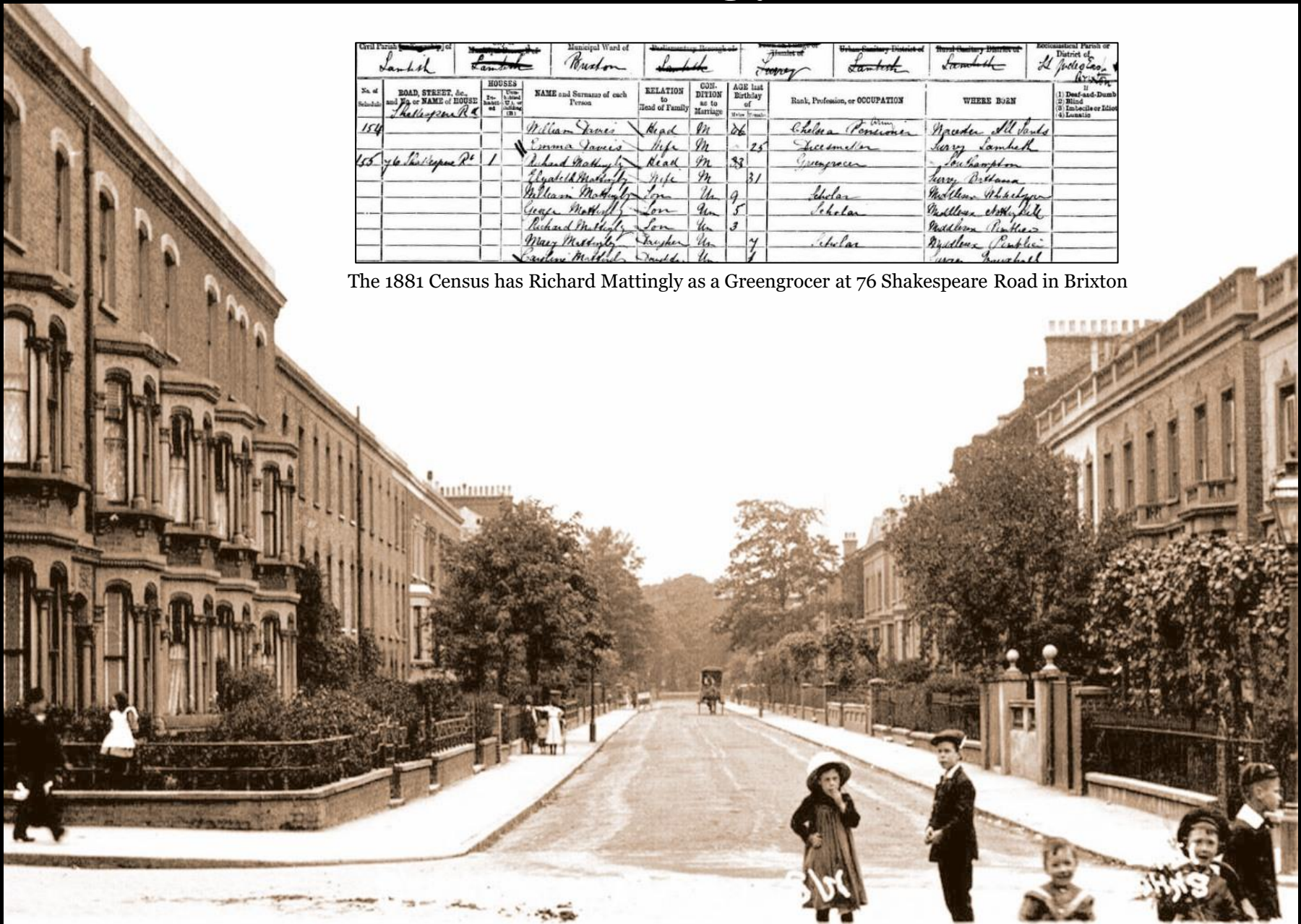

Shakespeare Road. Brixton as it was.

Richard Edward Mattingly (1846 -1927)



76 Shakespeare Road. Brixton today with the dark blue front.

Richard Edward Mattingly (1846 -1927)



Printed by Nicholls & Co. London, W.C.

BAPTISMS solemnized in the Parish of *St. Matthews, Shepherds Bush*
in the County of *Middlesex* *Hammersmith & Fulham* in the Year
One Thousand Eight Hundred and *1883*

When Baptized.	Child's Christian Name.	Parents' Names.		Abode.	Quality, Trade, or Profession.	By whom the Ceremony was performed.
		Christian.	Surname.			
<i>18 83 Jan 21</i>	<i>Ada</i>	<i>George Henry</i>	<i>William</i>	<i>23 Broom Creeper</i>	<i>Common</i>	<i>Wm. L. Lidge</i>
<i>No. 721</i>		<i>Eliza</i>				
<i>18 83 Jan 21</i>	<i>Rose</i>	<i>Richard</i>	<i>Mattingly</i>	<i>9 Eagle Terrace (Brook Green)</i>	<i>Greenhouse</i>	<i>Wm. L. Lidge</i>
<i>No. 722</i>		<i>Elizabeth</i>				

Rose Mattingly is baptised at St. Matthews Church , Hammersmith on January 21st 1883.

9 Eagles Terrace, Shepherds Bush Road, Brook Green

Richard Edward Mattingly (1846 -1927)

BAPTISMS solemnized in the Parish of <i>St. Alfred's</i> in the County of <i>South</i> in the year One thousand eight hundred and <i>nineteen</i>						
<i>1891</i> <i>May 3rd</i>	<i>Florence</i> <i>Maude</i>	<i>Richard</i> <i>Elizabet</i>	<i>Mattingly</i>	<i>29 Stockwell St.</i>	<i>Independent</i>	<i>Wm. P. Kay</i>
No. 1200			<i>Born Feb. 2nd 1841</i>			

Baptism of Florence Maude Mattingly in 1891 .

Greenwich		Greenwich										Greenwich		St. Olave		
1	2	3	4	5	6	7	8	9	10	11	12	13	14	15	16	17
No. of HOUSE, STREET, etc., and No. of HOUSEHOLDERS	Sex	NAME and Surname of each Person	RELATION to Head of Family	AGE in Years	SEX	PROFESSION or OCCUPATION	Married	Single	Widow	Other	Widow	Other	Widow	Other	Widow	Other
<i>148. S. Herberts</i>	<i>1</i>	<i>John T. Allen</i>	<i>Head</i>	<i>36</i>	<i>M</i>	<i>Manager of Hospital</i>	<i>X</i>				<i>Mattingly</i>	<i>Widow</i>				
<i>9</i>	<i>1</i>	<i>Elizabeth Mattingly</i>	<i>Wife</i>	<i>32</i>	<i>F</i>	<i>Widow</i>					<i>Mattingly</i>	<i>Widow</i>				
<i>146</i>	<i>1</i>	<i>Henry L. Allen</i>	<i>Head</i>	<i>31</i>	<i>M</i>	<i>Widow</i>					<i>Mattingly</i>	<i>Widow</i>				
		<i>Richard L. Allen</i>	<i>Head</i>	<i>27</i>	<i>M</i>	<i>Widow</i>					<i>Mattingly</i>	<i>Widow</i>				
		<i>Charles L. Allen</i>	<i>Head</i>	<i>25</i>	<i>M</i>	<i>Widow</i>					<i>Mattingly</i>	<i>Widow</i>				
		<i>Thomas L. Allen</i>	<i>Head</i>	<i>23</i>	<i>M</i>	<i>Widow</i>					<i>Mattingly</i>	<i>Widow</i>				
		<i>William L. Allen</i>	<i>Head</i>	<i>21</i>	<i>M</i>	<i>Widow</i>					<i>Mattingly</i>	<i>Widow</i>				
		<i>John L. Allen</i>	<i>Head</i>	<i>19</i>	<i>M</i>	<i>Widow</i>					<i>Mattingly</i>	<i>Widow</i>				
		<i>John L. Allen</i>	<i>Head</i>	<i>17</i>	<i>M</i>	<i>Widow</i>					<i>Mattingly</i>	<i>Widow</i>				
		<i>John L. Allen</i>	<i>Head</i>	<i>15</i>	<i>M</i>	<i>Widow</i>					<i>Mattingly</i>	<i>Widow</i>				
		<i>John L. Allen</i>	<i>Head</i>	<i>13</i>	<i>M</i>	<i>Widow</i>					<i>Mattingly</i>	<i>Widow</i>				
		<i>John L. Allen</i>	<i>Head</i>	<i>11</i>	<i>M</i>	<i>Widow</i>					<i>Mattingly</i>	<i>Widow</i>				
		<i>John L. Allen</i>	<i>Head</i>	<i>9</i>	<i>M</i>	<i>Widow</i>					<i>Mattingly</i>	<i>Widow</i>				
		<i>John L. Allen</i>	<i>Head</i>	<i>7</i>	<i>M</i>	<i>Widow</i>					<i>Mattingly</i>	<i>Widow</i>				
		<i>John L. Allen</i>	<i>Head</i>	<i>5</i>	<i>M</i>	<i>Widow</i>					<i>Mattingly</i>	<i>Widow</i>				
		<i>John L. Allen</i>	<i>Head</i>	<i>3</i>	<i>M</i>	<i>Widow</i>					<i>Mattingly</i>	<i>Widow</i>				
		<i>John L. Allen</i>	<i>Head</i>	<i>1</i>	<i>M</i>	<i>Widow</i>					<i>Mattingly</i>	<i>Widow</i>				

1891 Census for Elizabeth Mattingly



29 Stockwell Street, Greenwich on the left as it was. It is now part of the Ibis Hotel built on the site.

Richard Edward Mattingly (1846 -1927)

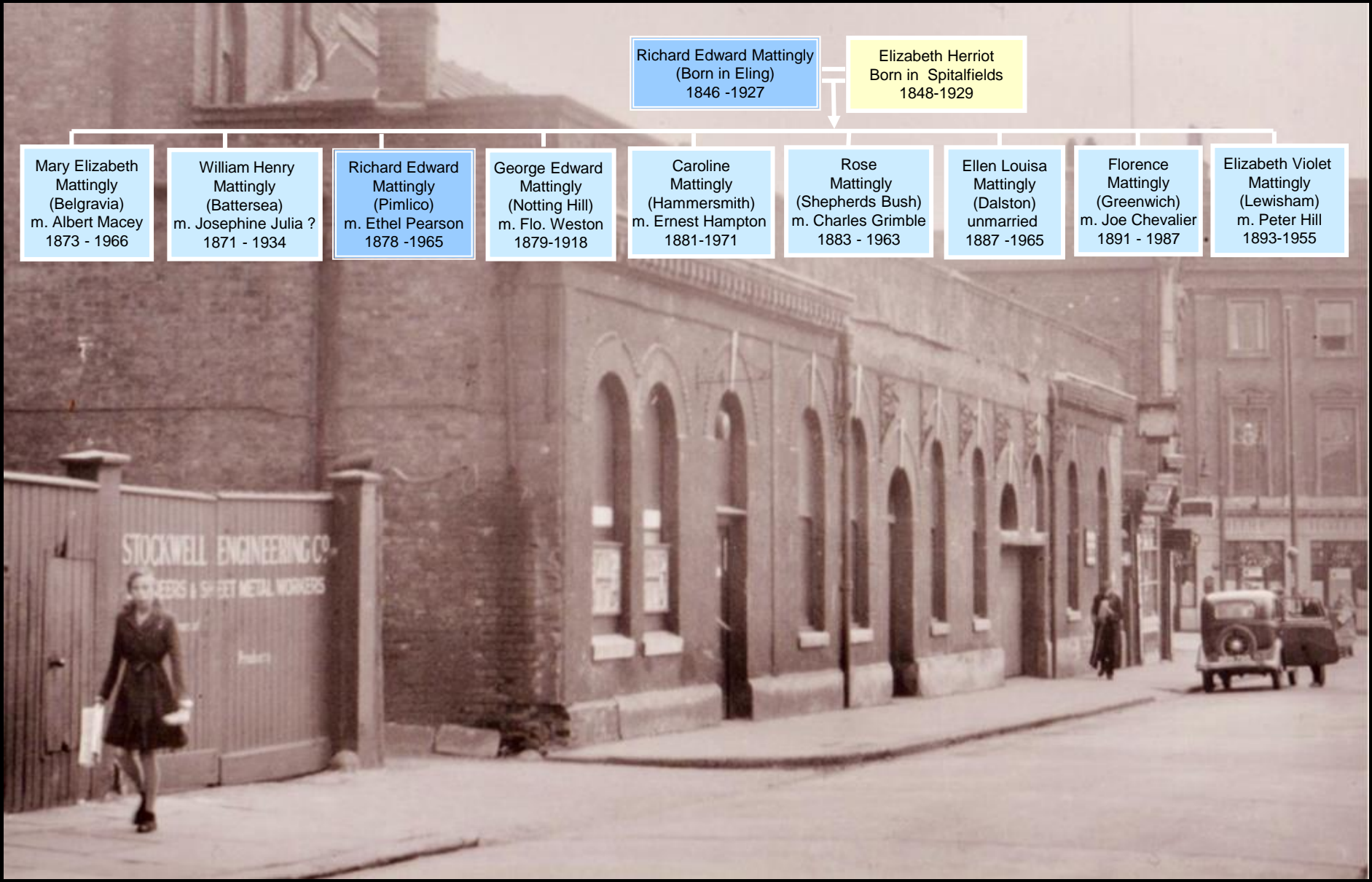
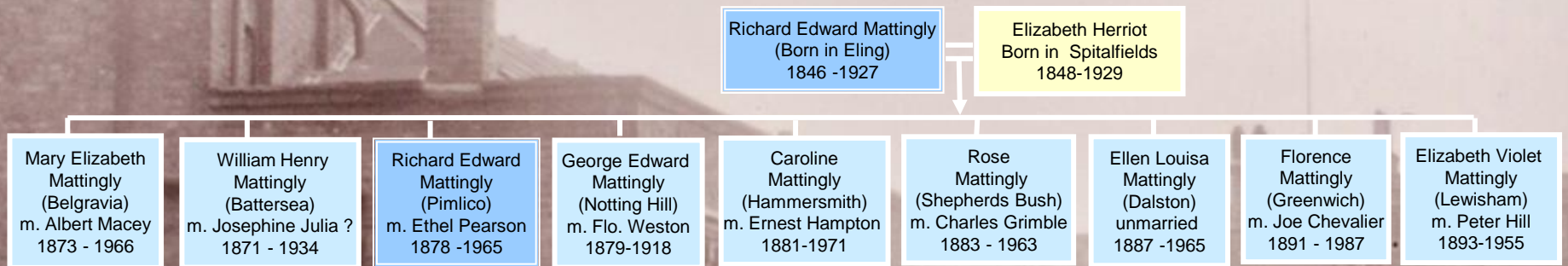

Greenwich Park Railway Station on Stockwell Street.

Richard Edward Mattingly (1846 -1927)

1896. Marriage solemnized at The Parish Church in the Parish of St. Andrew Stockwell in the County of London

No.	When Married.	Name and Surname.	Age.	Condition.	Rank or Profession.	Residence at the time of Marriage.	Father's Name and Surname.	Rank or Profession of Father.
317	Dec ^r 31 st	Albert Henry Macey	23	Bachelor	Shopkeeper	167 Stockwell Rd	George Macey	Coburn
	18 96.	Mary Elizabeth Mattingly	23	Spinster	—	167 Stockwell Rd	Richard Mattingly	Richardson-Keeper

Married in the Parish Church according to the Rites and Ceremonies of the Established Church on Dec 31 1896 after Reading by me.

This Marriage was solemnized between us, Albert Henry Macey in the presence of us, Richard Mattingly Lawrence Lamb
Mary Elizabeth Mattingly Frank Alice Ford

Marriage Certificate for Mary Mattingly and Albert Macey in 1896



Stockwell Road in Brixton

Richard Edward Mattingly (1846 -1927)

of Lambeth		of Kennington St. James		Borough, or Urban District of Lambeth		of Princes		of Division		of Kennington		of 17		
No. of Inhabitants	ROAD, STREET, &c. and No. or NAME of HOUSE	HOUSES			Name and Surname of each Person	RELATION to Head of Family	Sex	Age last Birthday of	PROFESSION OR OCCUPATION	Employer, Worker, or Own account	If Working at Home	WHERE BORN	If	
		Uninhabited	In Occupation	Not in Occupation									(1) Deaf and Dumb	(2) Blind
113	1 Mansion House	1			Richard Mattingly	Head	M.	55	Hairdresser		at home	Hants. & King		
					Elizabeth	Wife	F.	54				London Whitechapel		
					Florence	Daughter	F.	10				London Toxteth		
					Violet	Daughter	F.	7				London		

In 1901 Richard Mattingly, aged 55, is shown as living with his wife Elizabeth, aged 54, with his daughter Florence, aged 10 and Violet, aged 7 at 1 Mansion House Street in Kennington..

43	62 Han. Park Rd	1			Thomas Jennings	Head	M.	73	News Agent		Own Account at home	Hants. Romsey		
					Sarah	Wife	F.	73				London		
44	64 Do.	1			Robert Russell	Head	S.	30	Coffee House Manager		at home	London Notting Hill		
					George Mattingly	Visitor	S.	25	Shop Assistant	Works		London		
					Richard	Visitor	S.	22	Shop Assistant	Works		London		

Further down the sheet is the record for their son, Richard Edward Mattingly, aged 22 and his brother George, aged 25, who are shown as Shop Assistants with Robert Russell, a Coffee House Manager at 64 Kennington Park Road in Kennington.

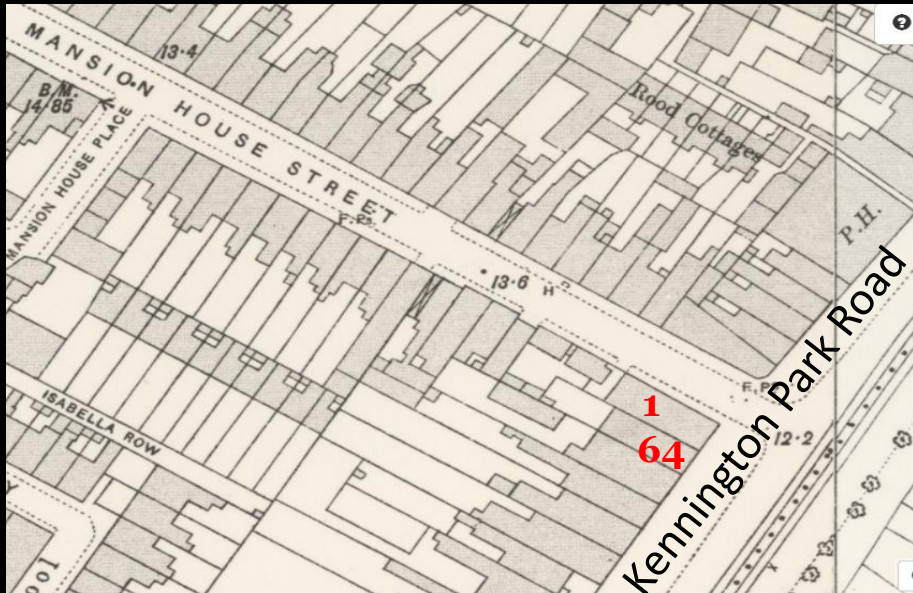

Old Map of Mansion House Street and Kennington Park Road



Today

Richard Edward Mattingly (1846 -1927)

1904. Marriage solemnized at St. James Church in the Parish of St. James Margate in the County of Surrey

No.	When Married.	Name and Surname.	Age.	Condition.	Rank or Profession.	Residence at the time of Marriage.	Father's Name and Surname.	Rank or Profession of Father.
377	August 1904	George Edward Mattingly	27	Bachelor	Attendant	22 Caskey Avenue	Richard Edward Mattingly	Spencer
	Second	Florence Nellie Weston	25	Spinster	—	22 Caskey Avenue	Albert Ernest Weston	Cocher

Married in the Parish Church according to the Rites and Ceremonies of the Church of England by W.H. Holt or after Power by me,

This Marriage was solemnized between us, George Edward Mattingly in the Presence of us, Albert Ernest Weston Caroline Emily Mattingly

In 1904 George Edward, son of Richard Mattingly, Gentleman, married Florence Nellie Weston.

1907. Marriage solemnized at St. Pauls Church in the Parish of St. Pauls in the County of London

No.	When Married.	Name and Surname.	Age.	Condition.	Rank or Profession.	Residence at the time of Marriage.	Father's Name and Surname.	Rank or Profession of Father.
192	December 25 th 1907	Ernest Howard Hampton	26	Bachelor	Farmer	1 of Long Place North Street Barking	Henry William Hampton (Deceased)	Farmer
	1907	Caroline Emily Mattingly	25	Spinster	—	27 Woodlands	Richard Mattingly Farmer	Farmer

Married in the Church of St. Pauls according to the Rites and Ceremonies of the Church of England by W.H. Holt or after Power by me,

This Marriage was solemnized between us, Ernest Howard Hampton in the Presence of us, William Henry Mattingly Caroline Emily Mattingly

In 1907 Caroline Mattingly, daughter of Richard Mattingly, Farmer marries Ernest Hampton.

1910. Marriage solemnized at the Parish Church in the Parish of Ockham in the County of Surrey

No.	When Married.	Name and Surname.	Age.	Condition.	Rank or Profession.	Residence at the Time of Marriage.	Father's Name and Surname.	Rank or Profession of Father.
235	December 24 th 1910	Charles Walter Grimble	30	Bachelor	Labourer	Ockham.	William Grimble	Labourer
		Rose Mattingly	20	Spinster	—	Eye-ford	Richard Mattingly	Farmer

Married in the Parish Church according to the Rites and Ceremonies of the Church of England by me, W.H. Holt

This Marriage was solemnized between us, Charles Walter Grimble in the Presence of us, Arthur G. Mitton Rose Mattingly Ellen Louisa Mattingly

On the 24th December 1910 Rose Mattingly, daughter of Richard Mattingly, Farmer, marries Charles Grimble



Beech Croft House, Wield Road, Medstead, Hampshie.

Richard Edward Mattingly (1846 -1927)



(For order of surnames see Examples on back of Schedule.)		Age of Male	Age of Female	Sex	Children Born Alive	Married	Single	Widow	Other	(See Instructions of Schedule)	1 to 6 and Examples on back	(Occupation, Profession, etc.)	17	18	19	20
1	Richard Mattingly	Head	65	M	9	9				Farmer					at home	Leading Hunts
2	Ellen Mattingly	Daughter	26	F											London	
3	Maile Mattingly	Daughter	17	F											London	
4	Fred Russell	Visitor	36	M											Romsey Hunts	

(To be filled up by the Enumerator.)

Total		
Males	Females	Total
2	2	4

(To be filled up by, or on behalf of, the Head of Family or other person in occupation, or in charge, of this dwelling.)

I declare that this Schedule is correctly filled up to the best of my knowledge and belief.

Signature *Richard Mattingly*

Postal Address *Medstead, Alton, Hunts*

6 Rooms

The 1911 Census shows Richard Mattingly (Senior) aged 65 living at Beech Croft, Medstead,

Beech Croft House, near Hattingley today showing the original house that Richard would have known on the left.

Richard Edward Mattingly (1846 -1927)



Lambeth > Lambeth > 1925

STOCKWELL WARD.		POLLING DISTRICT	
Hill, Peter	120	120 FERNDALE ROAD—	
Masey, Mary—J	120		
Mattingley, Elizabeth	120		

BRIXTON.		STOCKWELL WARD.		POLLING DISTRICT	
3731	Rw Dw	Peckham, Annie	74	SANDMERE ROAD	
3732	Rw Dw	Smith, Elsie Gertrude	74		
3733	Rw Dw	Hill, Elizabeth Violet	72		
3734	R O	Hill, Peter James	72		
3735	Rw Dw	Mattingley, Elizabeth	72		
3736	R O				

Registration District LAMBETH.

1927. DEATHS in the Sub-District of STOCKWELL in the County of LONDON.											
Column 1	2	3	4	5	6	7	8	9	10	11	12
No.	Where and When	Sex	Age	Rank or Profession	Cause of Death	Registration District, and	Urban Sanitary District	Street	House No.	Registrar	Signature
301	120 Ferndale Road, Stockwell, Lambeth, S.W. 8	F	81 years	Widow of Richard Mattingly, a Master Turngrover	112 Chestnut Avenue, R. F. Reynolds, in attendance upon application by Mrs. Mattingly	Stockwell	Stockwell	120 Ferndale Road	120	R. F. Reynolds	W. J. Moore

Elizabeth at 12 Ferndale Road in 1921

Elizabeth at 72 Sandmere Road in 1929

Death Certificate for Elizabeth Mattingly in 1929

120 Ferndale Road today is the large corner property.

Richard Edward Mattingly (1846 -1927)

England > Hampshire > 1911 Kelly's Directory

MISCELLANEOUS DEALRS.

Barnes James, 9 St. Thomas street, Portsmouth
 Cotton Goodman, 329 Fawcett road, Southsea
 Cox George, 65 Queen street, Portsea
 Goode Moses, 1 Bonfire corner, Portsea
 Griggs John, Durford rd. Petersfield
 Mattingley Richard, Beechcroft, Medstead, Alton
 Maynard Albert Edward, 20 Little Charlotte street, Landport
 Mitchell B. Durford rd. Petersfield
 Osborne Wm. Jn. 38 North st. Portsea
 Poor John P. 40 Church st. Landport
 Reeves John A. Penns rd. Petersfield

Richard Mattingly senior appeared in the 1911 Kelly's Hampshire Directory as living at Beechcroft, Medstead.

1914. Marriage solemnized at *St. Saviour Church* in the *Parish* of *St. Saviour: Battersea* in the County of *London*

No.	When Married.	Name and Surname.	Age.	Condition.	Rank or Profession.	Residence at the time of Marriage.	Father's Name and Surname.	Rank or Profession of Father.
300	October 8 1914	Henry Thomas Tappley	43	Widower	Printer	13 Euston Road	Thomas Tappley (deceased)	Printer
		Caroline Emily Hampton	34	Widow		44 Coranda Road Brixton: S.W.	Richard Mattingly	Farmer

Married in the *St. Saviour Church* according to the Rites and Ceremonies of the *Established Church* by *Reynold Pittman* or after *Dismissal* by *me*.
 This Marriage was solemnized between us: *Henry Thomas Tappley* in the Presence of us: *Charles Edward Brock* *Caroline Emily Hampton* *Frank Parry*

1917 Richard Mattingly is shown as father of Caroline Emily Hampton, now a widow. He describes himself as a Farmer.

1917. Marriage solemnized at *St. Paul Church Brixton* in the *Parish* of *Lambeth* in the County of *London*

No.	When Married.	Name and Surname.	Age.	Condition.	Rank or Profession.	Residence at the time of Marriage.	Father's Name and Surname.	Rank or Profession of Father.
158	October 2 1917	Peter James Hill	36	Bachelor	Soldier	B.S.F. House	Es. Paul Hill	Commercer
		Elizabeth Violet Mattingly	26	Spinster		120 Ferndale Rd Brixton	Richard Mattingly	Farmer

Married in the *Church of St. Paul* according to the Rites and Ceremonies of the *Established Church* by *—* or after *Dismissal* by *me*.
 This Marriage was solemnized between us: *Peter James Hill* in the Presence of us: *Peter Paul Hill* *Elizabeth Violet Mattingly* *Adolph Blawie* *Herbert Frank Mattingly* *—*

This is a record of the Marriage of Elizabeth Violet Mattingly, daughter of Richard Mattingly in 1917 in Brixton. He is described as a Farmer. His daughter is shown as living at 120 Ferndale Road in Brixton at the time, which was where her mother was.

92	Twenty first January 1927 17 Spencer Street	Richard Mattingly	Male	82 Years	Formerly a Greengrocer (master)	(1) Senile Decay No P.M. Certified by J.B. Thackwell M.B.	R. Mattingly Son 59 Huntsmoor Road Wandsworth	Twenty second January 1927	W. S. L. Bray Registrar
----	--	-------------------	------	----------	---------------------------------	---	---	----------------------------	----------------------------

The Death Certificate for Richard Mattingly Senior in 1927 showing him at 17 Spencer Street, Battersea, Wandsworth. He is described as being a former Master Greengrocer aged 82. His son, Richard is then living at 59 Huntsmoor Road, Wandsworth.

Wandsworth > Battersea > 1926

Polling District N.A.			No. VI., Winstanley, Ward.	
111	R	O	Barnes, Frank Sidney	10 BENHAM STREET—cont.
112	HO	HO	Dean, Charlotte Louisa Beatrice	8
113	R	O	Dean, George Robert Henry	8
114	R	—	Winter, Albert Joseph	6
115	R	—	Winter, George, jun.	6
116	R	O	Winter, George, sen.	6
117	HO	HO	Winter, Isabella Jane	6
118	HO	HO	Horne, Lucy Ann	4
119	R	O	Horne, Thomas Edward	4
120	R	O	Mattingly, Richard	4
121	R	O	Marman, Albert, sen.	Stables, BRITANNIA
122	R	—	Marman, Albert William	Stables PLACE
123	HO	HO	Marman, Rhoda	Stables
124	R	—	Clark, Edward Samuel	1

The Electoral Register for Battersea in the year 1926 has a Richard Mattingly living at 10 Benham Street.

POLLING DISTRICT E. No. 3, LATCHMEL

2961	Rw	Dw	Freeman, Ellen	17 SPENCER STREET
2962	R	O	Freeman, Thomas Albert	17
2963	R	—	Hickman, Harry	17
2964	R	—	Whitman, Arthur	17
2965	R	O	Abell, Walter	17
2959	R	O	Felloni, Domenico Frederico	17

The Electoral Register for 10 Spencer Street, Battersea in the year 1929 shows it as a number of flats.

Richard Edward Mattingly (1846 -1927)

1868 – 1873 - 24 Broughton Street. Battersea
1873 – 1875 - 22 Pulford Street. Pimlico
1875 – 1876 - 45 Lonsdale Road. Notting Hill

1876 – 1878 - 13 Blenheim Road. Notting Hill
1878 – 1880 - 229 Ebury Street. Pimlico
1880 – 1881 - 100 Southville. Stockwell

1881 – 1883 - 76 Shakespeare Road. Brixton
1883 – 1885 - 9 Eagles Terrace, Hammersmith
1885 -1891 - 5 Ridley Road. Dalston

1891 – 1901 - 29 Stockwell Street. Greenwich
1901 – 1904 - 1 Mansion House Street. Kennington
1904 – 1920 - Beech Croft, Medstead, Hampshire.
1920 – 1927 - 17 Spencer Street, Battersea

